山重区　第２回変更（R8.11.24）　目標地図

S = 1 : 18500

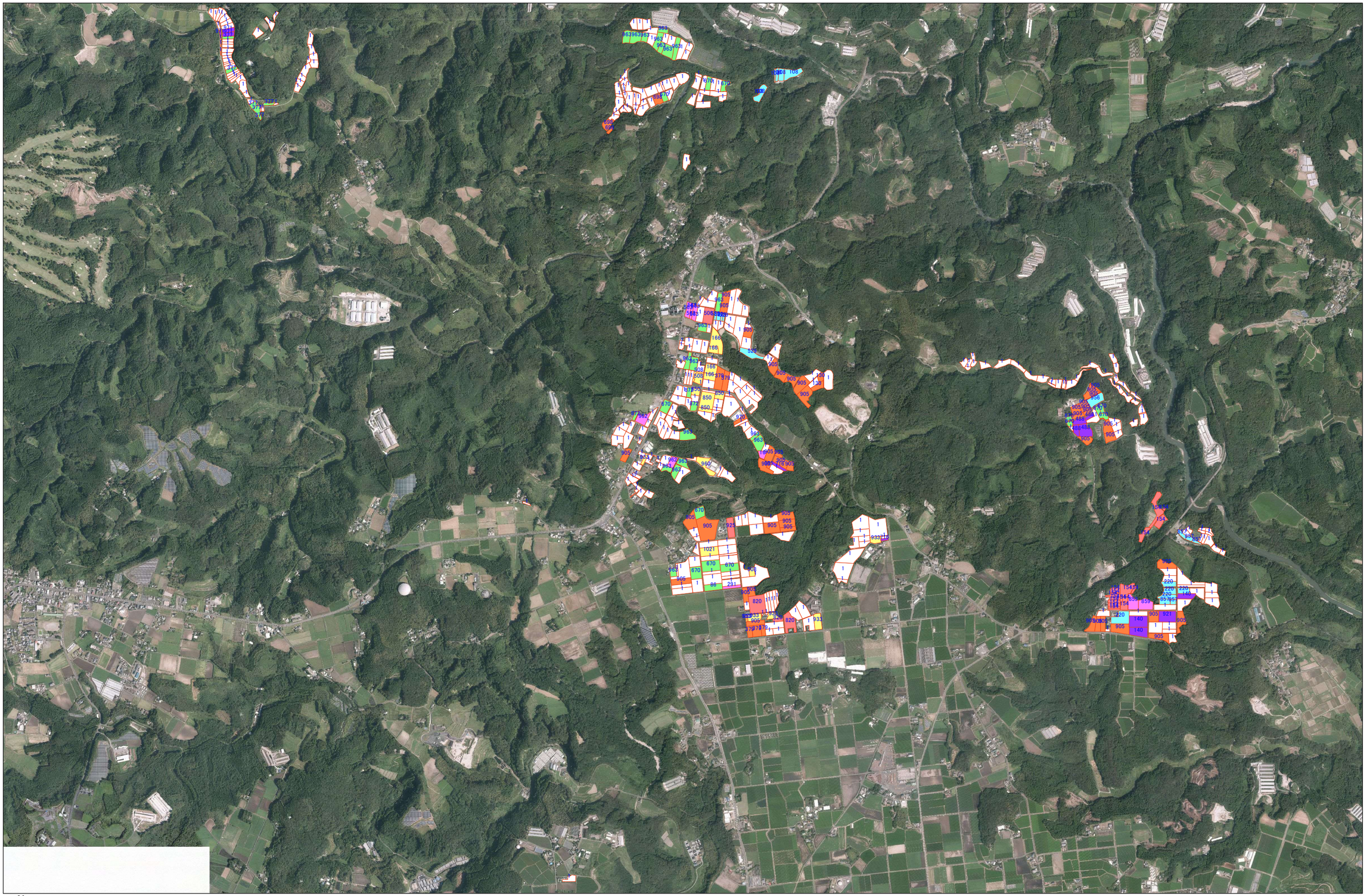

N

108 933 16 921 820 963 379 698 962 488 960 377 850 872 971 1021 154 220 670 130 140 905 508 529 716 859 925 291 506 857 956 563 970 86 166

1