夏井区地域計画　目標地図

S = 1 : 9500

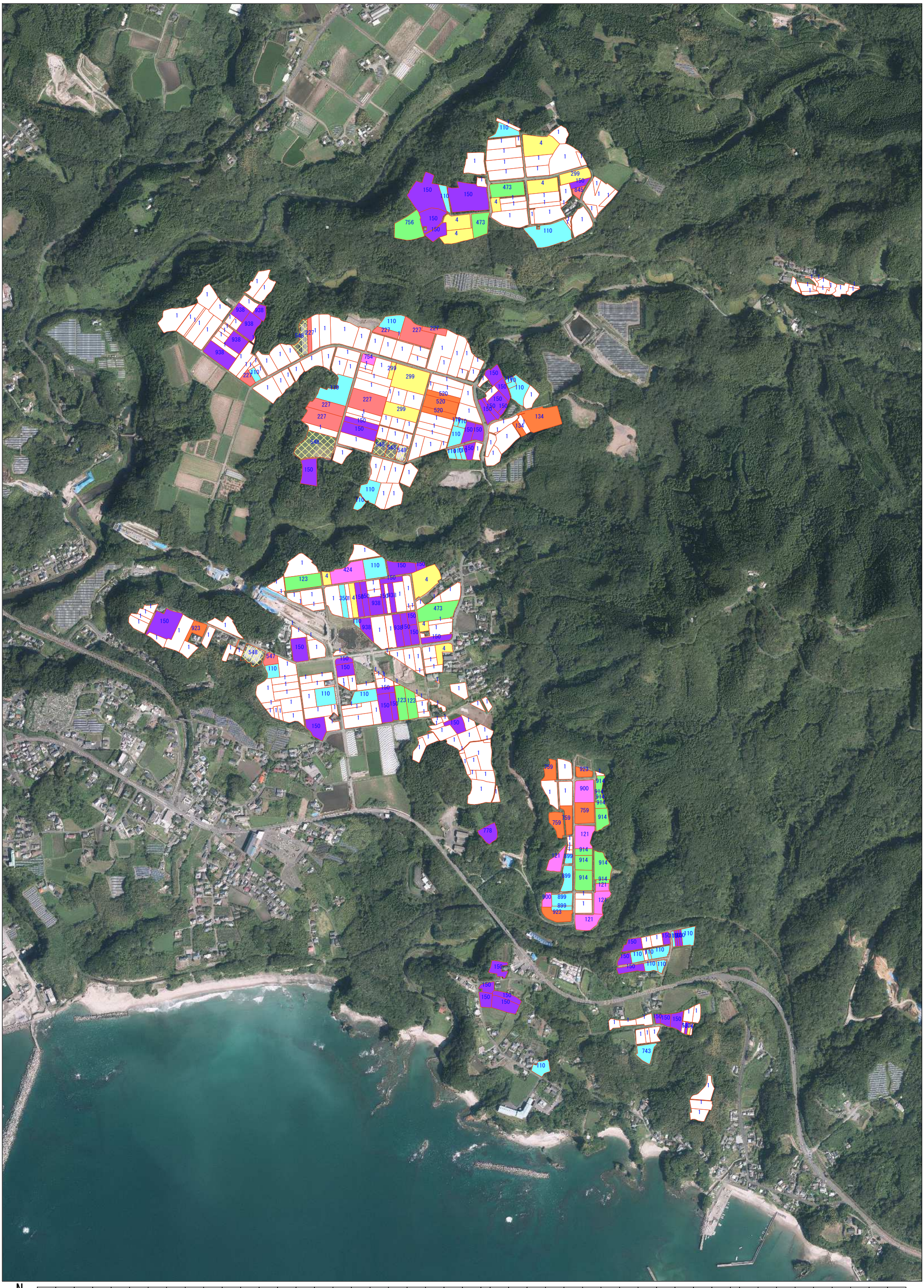

N

| | | |