夏井区地域計画　目標地図

S ＝ 1 ： 9500

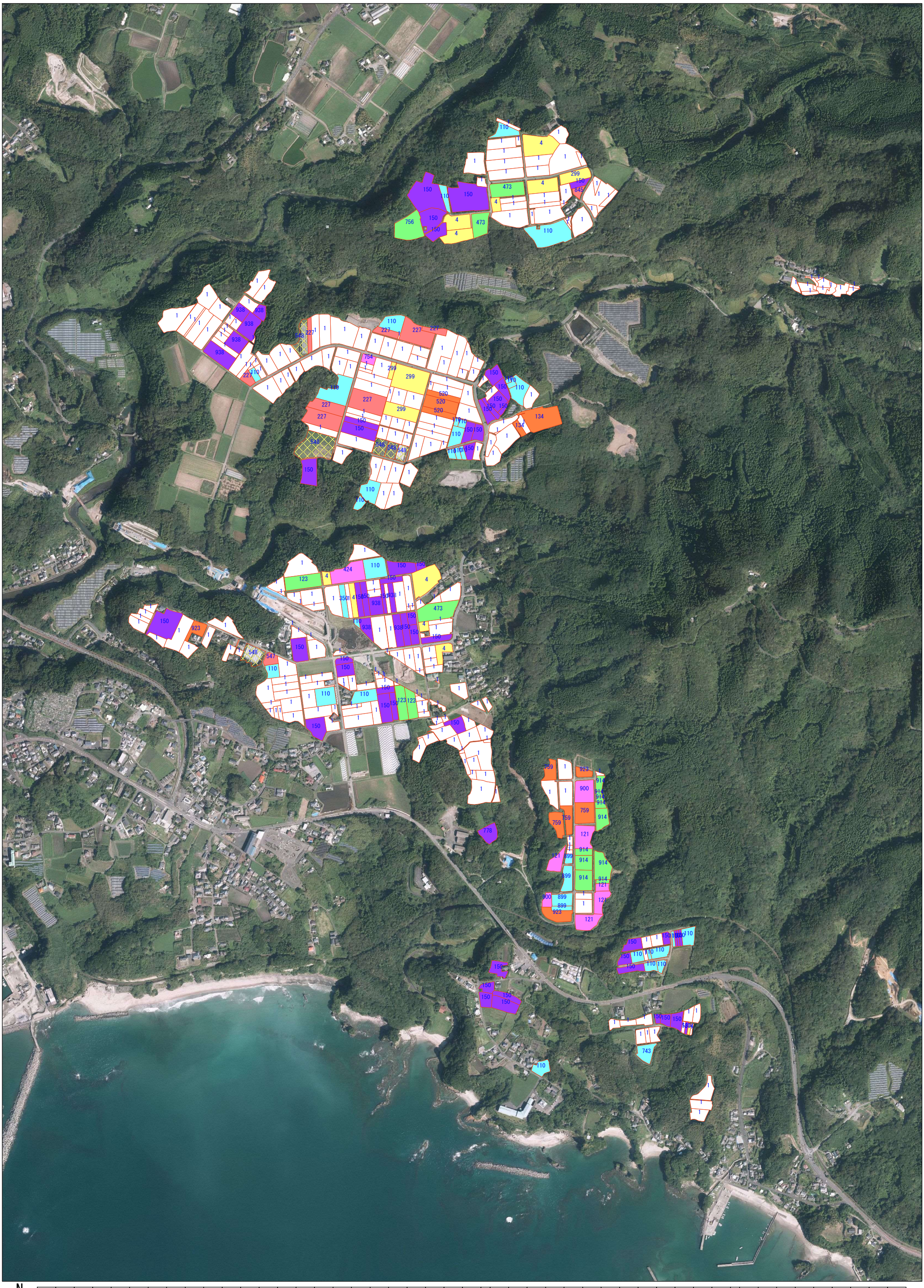

N

| | | |